

BURLINGTON COUNTY COMMUNITY OUTREACH TEAM

HELPING TO PROVIDE INFORMATION AND RESOURCES TO BURLINGTON COUNTY RESIDENTS



BURLINGTON COUNTY COMMUNITY OUTREACH TEAM

EMPLOYMENT OPPORTUNITIES

- Burlington County American Job Center
- O*NET Interest Profiler and My Next Move
- NJ Unemployment Insurance
- Temporary Assistance for Needy Families (TANF)





BURLINGTON COUNTY AMERICAN JOB CENTER

The American Job Center is staffed with qualified professionals who can assist with obtaining employment or the training you need to meet the demands of our present workforce. Employment counselors can help job seekers explore career choices relating to their interests and abilities and will help them explore occupations that best utilize their skills in the current job market.

Job seekers looking for assistance with resumes, skill assessments, career counseling, job search, or workshops and training opportunities please visit the Burlington County American Job Center.

Visit:

<http://www.co.burlington.nj.us/311/Burlington-County-American-Job-Center>

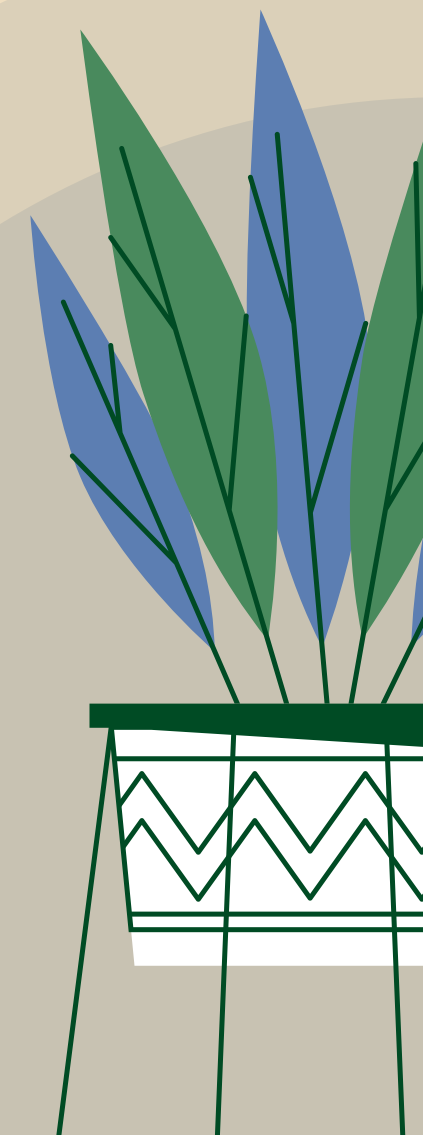
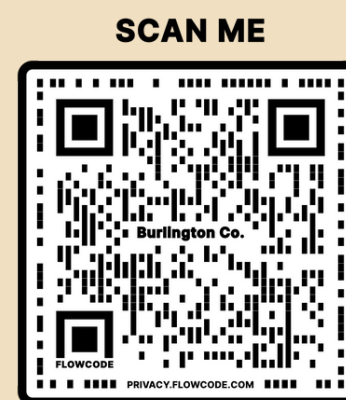



O*NET INTEREST PROFILER

The O*NET Interest Profiler is a FREE career exploration tool that offers personalized career suggestions based on a job seeker's occupational interests and level of work experience. The O*NET Interest Profiler is designed to assist job seekers discover the type of work activities and occupations they would enjoy and find rewarding.

Vist: <https://www.mynextmove.org/explore/ip>

MY NEXT MOVE

My Next Move is an interactive tool for job seekers and young adults to learn more about their career options. My Next Move has tasks, skills, salary information, and more for over 900 different careers. Users can find careers through keyword search; by browsing industries that employ different types of workers.

Vist: <https://www.mynextmove.org/explore/ip>

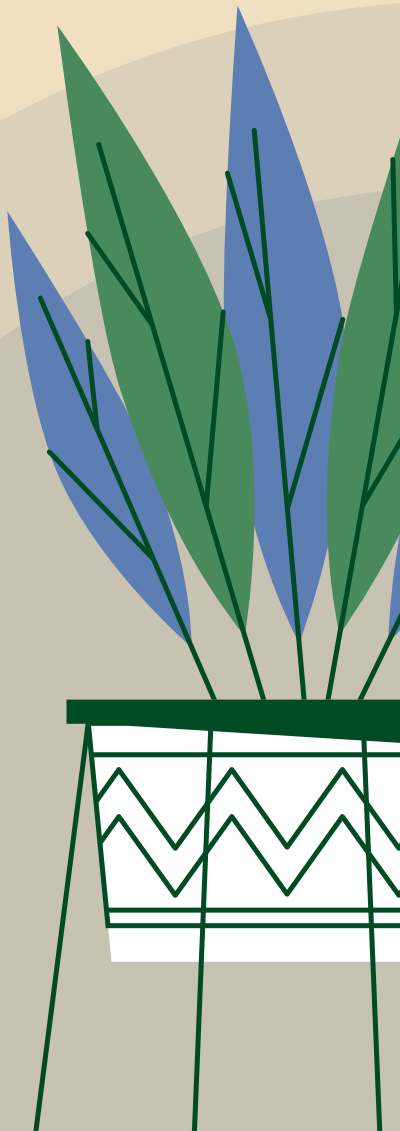



NJ UNEMPLOYMENT INSURANCE

Unemployment Insurance (UI) is a program that gives financial support to people who lose their jobs through no fault of their own. To qualify for Unemployment Insurance benefits, you must meet all of the eligibility requirements of the New Jersey Unemployment Compensation Law. Those who meet the requirements may receive benefits for up to 26 weeks during a one-year period.

For information on how to apply
visit:
<https://nj.gov/labor/myunemployment/>





TEMPORARY ASSISTANCE FOR NEEDY FAMILIES (TANF)

The state's welfare reform program, WorkFirst NJ, emphasizes work as the first step toward building a new life and a brighter future. Our goal is to help people get off welfare, secure employment and become self-sufficient, through job training, education and work activities. WFNJ provides temporary cash assistance and many other support services to families through the Temporary Assistance for Needy Families (TANF) program.

A detailed description of the TANF Program is available at:
https://www.state.nj.us/humanservices/dfd/programs/workfirstnj/tanf_2021_23_st_plan.pdf

